

Know Before You Go!



Competition Information

★ COVID 19 Safety Protocols

- **We are currently awaiting updates from USFSA regarding COVID Safety Protocols**
- While no restrictions regarding spectators currently exists, we do ask everyone that is not watching an event or is preparing for an upcoming event exit the building.
- Plan to bring masks in case there is a change in policy before next week.

- ★ **“Events inside, Ambiance outside”** In response to Covid concerns regarding social distancing the LOC will be asking for your cooperation in avoiding congregating unnecessarily in the lobby for extended periods of time.
 - The large grassy area west of EPIC will be equipped with tents, tables, and chairs to provide gathering areas outdoors.
 - Vendors will be primarily located outdoors near the tents for easy access by skaters.
 - Food Vendors will be located outdoors near the tent throughout the day during the competition.

★ **Locker Room Policy:**

- Locker rooms use will be limited. Skaters should plan to come to the event in their costume with hair and makeup already completed whenever possible.
- Solos and duets/trios/teams will be allowed in locker rooms 30 minutes prior to their event and must remove all their belongings immediately following their event.

Facility Information

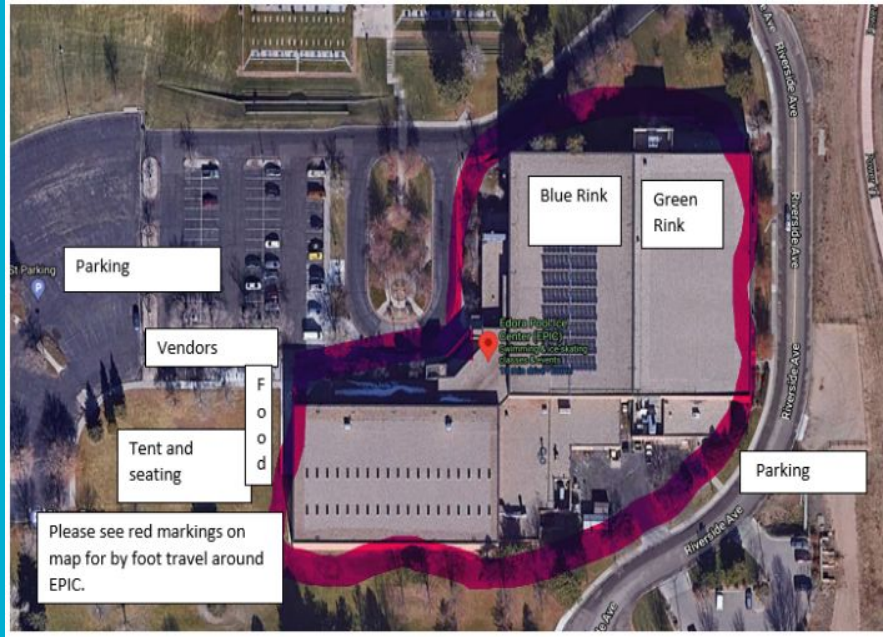

Facility Information:

- To avoid light pollution access between rinks will be limited during events.
- When needed, during competition, the skater may be escorted by volunteer staff between rinks.
- During events skaters should allow themselves extra time in order to travel around the rink.
- The largest parking lot is outside of the main lobby and blue rink. The green rink has a small parking lot and street parking available with an entrance door on the east side of the building. Outdoor access to the other side of the building is available on both the north and south side of the building.
- Please speak with the LOC at registration if you require special accommodations.

Back of EPIC on Riverside Drive

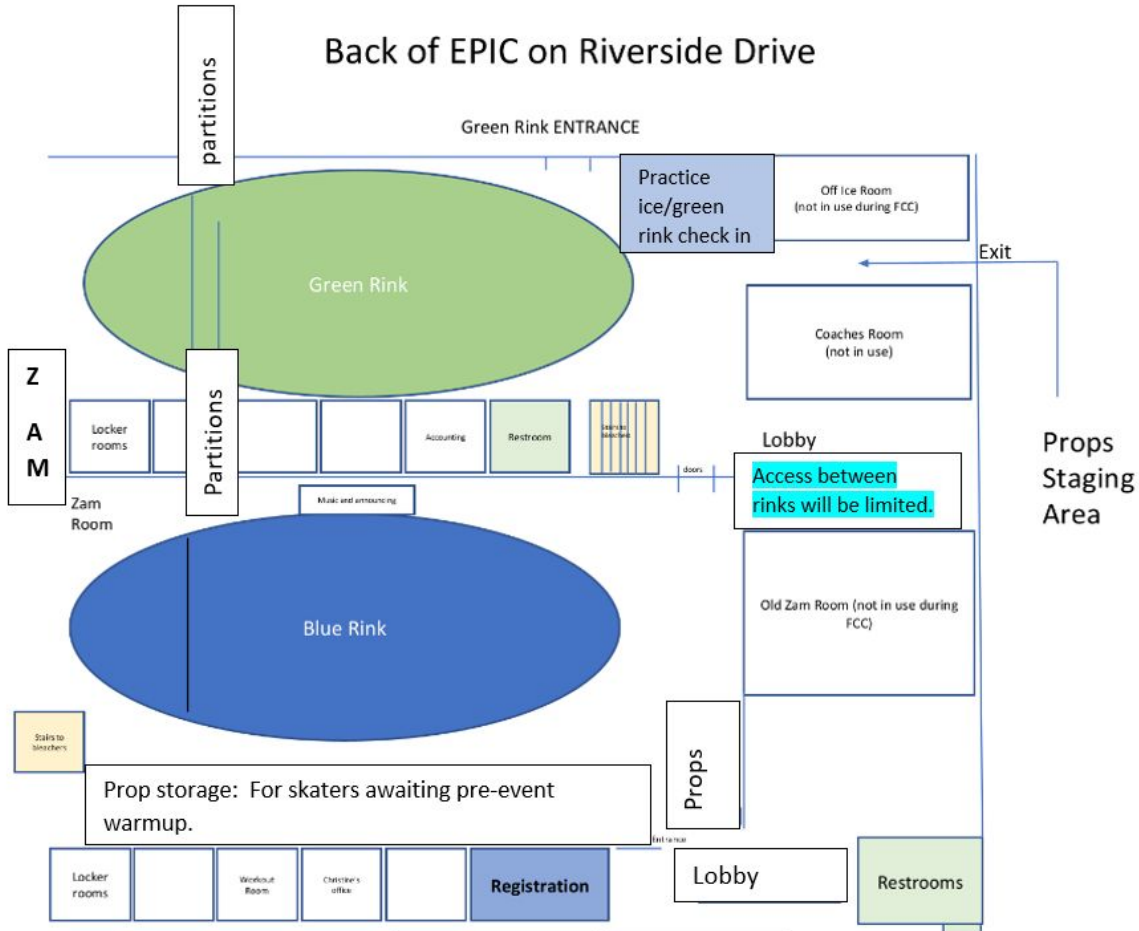

Facility Information

★ Tickets

- ★ Tickets are now available for purchase at the door.
 - All-Event ADULT/Chaperone tickets purchased at the door (age 12 and over) \$50.00
 - All-Event CHILD tickets purchased at the door (age 3 - 11) \$40.00

Daily Tickets purchased at the door only:

- ADULT/Chaperone credential tickets (age 12 and over) \$20.00/per day
- CHILD tickets (age 3 - 11) - \$15.00/per day Children 2 years of age and under free.
- Skaters do not need to purchase tickets for the event.

Chaperones,

Chaperones: Will be allowed into locker rooms with their 12 year and under skaters if they meet the following criteria:

- They must have completed the SafeSport Background check and training, be up to date for the current season and be able to provide proof.
- They cannot enter a locker room with their child unless there is at least one other SafeSport cleared adult to enter with them (two deep leadership).
- There will be a designated space outside the locker room for parents of younger children to tie skates, etc in case the criteria for “Chaperone” is not met.
- There is no additional cost for a chaperone badge, but each chaperone must have a day pass or an all event pass in order to watch the event.



Team Managers & Props Teams

- **Team Managers:** Each Mini and Large Production team is allowed to assign 1 person to be their team manager. This team manager will be allowed access to backstage/locker room areas.
- **Props Teams:** Each Mini and Large Production team is allowed to assign 4 people to their props team.
 - This team will be allowed access to the Prop building/storage area outside the back of the rink only on Saturday August 7th. All skaters using props in singles events are expected to be able to transport them on their own.
 - Props team members are expected to purchase tickets to watch the event. They will only be allowed to access the green rink and backstage of the blue rink on Saturday August 7th during the team events.

★ PROPS

★ Individual Skaters/Duets/Trios Props

- **Storage of props overnight and beyond is not available at EPIC.**
- Individual skaters will need to store props off site and bring into EPIC no more than 1 hour prior to their event.
- Props will be stored in blue rink along the wall while skaters await their time to compete. (See Map)
- Props will need to be taken out of the rink immediately following the skater's event and stored off site.

★ Mini and Large Productions Props

- Storage of props overnight and beyond is not available at EPIC.
- Teams will need to store props off site until the day of their event/ exclusive PI.
- Teams will build their props on the south side of the building and bring through the green rink to the zam doors and out the blue rink zam doors.
- Teams will need to remove their props at the completion of their event/exclusive PI.

Back of EPIC on Riverside Drive

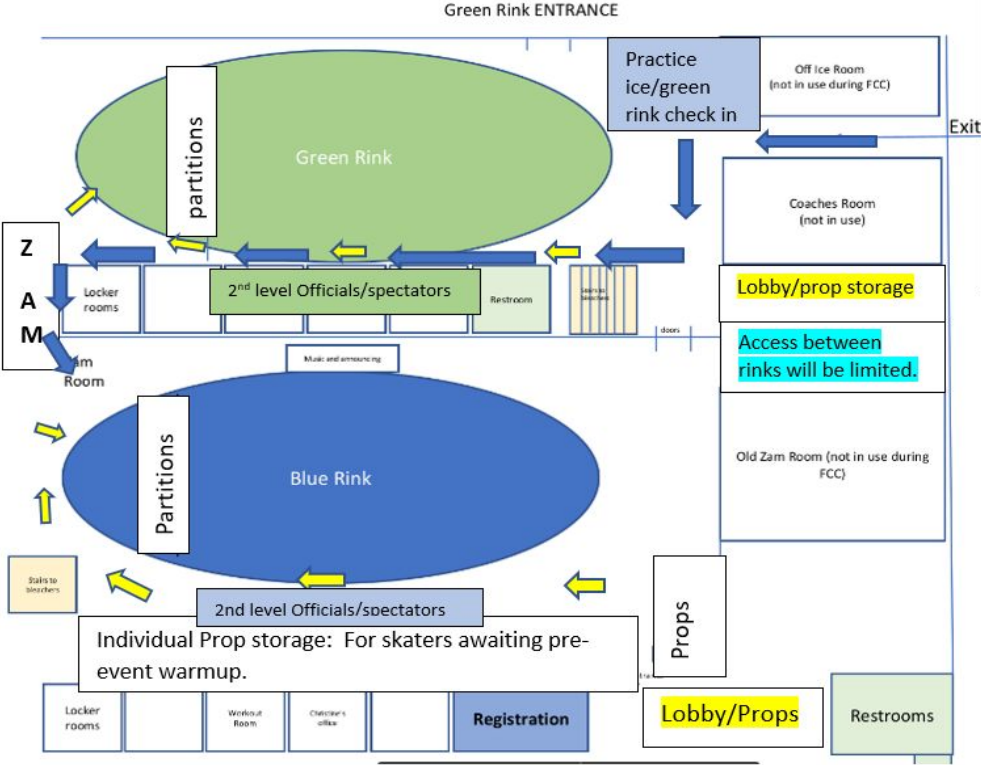

Props construction/day storage area. South side of rink

Blue arrows indicate team prop path.

Yellow arrows indicate solo/duet/trio prop path

Props Staging Area

★ Practice Ice

- Skaters may enter the facility for PI/SL 30 minutes prior to their PI time.
- Any available SL/PI for purchase will be available at the PI desk in the lobby as well as the green rink.
- Props are **NOT** allowed for standard PI
- Props **ARE** permitted for Spotlight PI



★ Skater/Team Check In Process:

- Skaters will check in at the registration desk for their individual events.
 - Skaters will be asked to verify their program descriptions
 - Skaters will receive an envelope with their schedule, skater credential, and any purchased merchandise such as tickets, pins, and programs.
 - Skaters will receive their competition gift from the LOC
 - Teams Managers are the only ones permitted to check in the team.
 - Team Managers will be asked to verify program descriptions
 - Team Managers will receive an envelope with schedule and all relevant badges/credentials.
-

Interpretive:

- ★ Skaters will meet in the Green Rink Lobby 60 minutes prior to their event start time.
- ★ Skaters will be escorted to their holding area to leave their items. Skater will then be escorted outdoors where their interpretive music will be played continuously during a 30 minute off ice session outdoors. (Please be prompt we will not hold playing the music due to tardiness)
- ★ At the completion of the listening period skaters will be escorted to their holding area.
- ★ Locker rooms/holding areas will be monitored by adult monitors who are assigned to play the music.
- ★ Skaters will be allowed a group warm up where the music will be played twice. After that time skaters will go back to the room, with no music being played.
- ★ Skaters will be brought to the ice when the previous skater has finished.
- ★ All competitors in the event will interpret the same music.
- ★ Props are allowed and must be brought into the room with you in nothing larger than a carry on suitcase sized luggage.
- ★ All costumes and props are to be taken onto the ice only when the skater is called to perform.
- ★ Props may not be brought out during warm up.
- ★ Props may not be pre-positioned on the performance surface.



Competitor Party

The competitor party will take place on Thursday, August 5th as an open house from 5:30 to 8:30 PM MDT in the grassy area to the west of EPIC.

Skaters will receive a free Kona Ice coupon with their registration packets.

Food trucks will be available at your cost for dining.

Tents will be set with tables, chairs, lighting, and music.

Yard games will be at no cost to all in attendance.





—

We look forward to seeing
you for National Showcase
2021!!